Richmond News

PUBLISHED DAILY | OFFICIAL LABOR PAPER. | ONLY DEMOCRATIC PAPER IN THE COUNTY | OFFICIAL CITY PAPER

Volume 9 | RICHMOND, (CAL.) NEWS—FRIDAY, NOVEMBER 15, 1916 | NO. 264

2532 Yank Prisoners Freed

IMPORTANT WAR NEWS BULLETINS

The Huns are already violating the terms of the armistice, by killing and plundering as they leave Belgium and France, proving that they are but inhuman brutes, blood crazy. General Foch has notified the German authorities and officers that unless a stop is put to it immediately the Allied forces will take steps to do so, in which event the matter be dealt with iron hand.

The Crown Prince has turned up in Holland and has been interned by the Dutch government. The story of his assassination was unfortunately untrue.

Revolution is spreading in Switzerland and fighting is going on in the streets of Zurich. Part of Europe seems to have gone stark mad, but they will probably find themselves in time. They mistake liberty for license.

The American soldiers in training camps here are to be released at once, the dispatches state, or in a very short time, and be put back into the industries of the country.

American troops have crossed the German frontier and will occupy Metz. Foch's army is assuming control of Lorraine.

War Drive Totals Now Reach $6305

The United War Drive is going ahead with a smash and the contributions are flowing in thick and fast from all sides. The various committees under Chairman Rihn are making an earnest canvass of the city and are getting results. The sum realized yesterday was $6,305.22.

The reports as compiled by the committees late last night are as follows: Giant Company, $500.00; Giant Company employees, $500.00; business men, $1235; Mobilized Women, $401.00; Pacific Porcelian Works, $24; Santa Fe R. R., $42; miscelaneous industries $153; Point business men $62; Standard employees, $1,280.75; Standard Oil Company, $3,000; collected at headquarters, $106.12; totaling $6,305.00.

The men employed in the various industries will give a whole day's pay, which will help to swell it still more.

An insufficiency committee will be organized.

There are only a few more days left in the drive, but in that time the mobilized women hope to finish their part of the drive, as also will the other committees and it is safe to say that if the contributions continue at the present rate, Richmond will live up to its old fame of "First Over the Top."

The boys went over the top for us, we can do less. Now altogether.

TELEGRAPHIC SUMMARY

2532 AMERICAN PRISONERS ARE RELEASED BY HUNS

PARIS, Nov. 14.—More than 2,532 American prisoners in German camps were released by the signing of the German armistice. This number includes all the Americans captured to Nov. 1.

FOCH ORDERS HALT ON HUN PILLAGING

LONDON, Nov. 14. — Marshal Foch today wired the German command demanding stoppage of acts of violence and pillage against the inhabitants of Belgium, particularly in the region of Brussels.

AMSTERDAM, Nov. 14. — Forty persons were killed and injured in a battle between German soldiers and Belgian civilians in Brussels Tuesday, it was reprted here today. The Belgians fought from the house tops.

AMSTERDAM, Nov. 14. — The German garrison at Brussels which mutinied yesterday is reported to still be in control of the city. The soldiers have hoisted the red flag.

Crown Prince Rupprecht of Bavaria is said to have taken refuge in the residence of Spanish Minister Billalobar. The latter has appealed to King Albert to hasten his troops to the city to restore order.

YANKS ENTER LONG LOST FRENCH TERRITORY

LONDON, Nov. 14.—The Americans have begun their march to Metz and Strassburg, according to advices received today.

President Poincaire, Premier Clemenceau and Marshal Foch will personally accompany the Americans in their occupation of Alsace-Lorraine, it was stated.

The Americans have occupied Briey.

Briey is the center of the famous iron basin of that name. It is 28 miles northeast of Verdun, 12 miles northwest of Metz and only three miles from the German frontier.

REBEL NAVY ENVOYS SEEK BRITISH FLEET

LONDON, Nov. 14.—The warship Kenigsberg has put to sea with workmen's and soldiers' plenipotentiaries to meet representatives of the British admiralty, it was stated in a wireless dispatch from Berlin today.

EX-CROWN PRINCE IS INTERNED IN HOLLAND

WASHINGTON, Nov. 14.—Official information reached the State Department that the former German crown prince has arrived in Holland and has been interned.

WAR HISTORY AND SOLDIERS BIOGRAPHY TO BE COMPILED

Contra Costa's Part In War To Be Recorded For Future Generations

The News is in receipt of a letter from Senator Will R. Sahrkey in which the co-operation of the News is sought for the compilation of data relative to Contra Costa's part in the war.

He says in part: "We want information relative to the boys over there, and in the camps—all Contra Costa's in the service. These boys are entitled to a place in the history of this war. Let's give it to them. Let's give the county full credit also. We've made good—100 per cent on everything."

The News hereby declares itself in wholehearted co-operation with this splendid plan to perpetuate the part played by our heroes and heroines and will do all in its power to secure the complete data within a short time.

The plan in full is: To compile a complete history of the part Contra Costa County has played in the struggle for world liberty, by a committee which has been named as a part of the California War History Committee and of the Contra Costa Division of the State Council of Defense.

Senator Will R. Sharkey has been appointed chairman by the State Committee and he has named as his aides in the work A. B. Tinning as secretary, W. R. Lane, assistant superintendent of schools, as historian and Mrs. Alice G. Whitbeck, county librarian and W. R. Rugg.

Chief stress in the work of the committee is to be laid upon a compilation of biographies of the men from Contra Costa who have fought the battle of liberty in the service branches of the government. Every enlisted man, volunteer or draftee, is to be named and a biography of him secured. This is to become a State record.

To that end that this may be complete the co-operation of all parents and friends of the boys is now being asked. The names of all who have entered the service are wanted together with a brief sketch, giving the names of the parents, date of birth, residence in county, branch and length of service and the nit to which the man is attached.

It will be a comparatively easy task to secure the names of the drafted men but the problem will come with the volunteers of whom no record exists. Only through the help of parents and friends can the committee succeed in its effort to perpetuate the memories of the heroes from this county.

Besides these biographical sketches the committee will compile complete data concerning the work done in the county to aid the war. The results of Liberty Bond, thrift stamp and all other drives will be noted and the compilation covers a wide field.

The News desires the help of its readers in the compilation of this data and would like to have all friends, parents and sweethearts of enlisted men to bring in such data to the News office.

Just think of all the men you know who have enlisted, then tell their relatives about it so that the full list may be made out.

The News will publish from day to day these biographies so that everyone may know just who has contributed to the winning of our great victory.

Watch the News for these interesting biographies.

MILLER NEARLY SMOKE VICTIM

John Miller residing in the apartments above Ludewigs butcher shop narrowly escaped suffocation by smoke yesterday evening when his coal oil heater burned high and filled his room full of smoke as he lay asleep. A passer by saw the smoke issuing forth from his windows whereat he turned in an alarm. The firemen appeared on the scene and woke Miller.

FATTEN COMPENSATION FUND

The fund being gathered by the city council to carry its own compensation insurance for the city employes has now reached a total of $4,460.05.

SUGAR BAN REMOVED

The ban on sugar and flour substitutes has been removed. Sugar can be purchased in any quantity.

LET YOUR MONEY MAKE MORE MONEY

Don't make your pocketbook, or tin cans, old old sox a place of deposit for your spare change. You lose the 4 per cent interest, compounded semi-annually, that this bank pays on all savings deposits.

While you are working to save more money, let the money you have already saved be working too.

MECHANICS BANK

Macdonald Ave, at Eighth Street.

"At The Sign of The Clock."

ROBBERS GET $150 FROM S. F. MAN

Evidently the victim of a "plant" Frank A. Hawthorne a San Francisco ship mechanic was robbed of $150 at Macdonald and Fourteenth early yesterday morning by three men, one of whom decoyed him here from San Francisco.

"Jitney" Webber, who was waiting at a stand near the scene of the robbery, saw the men strike their victim and shot a revolver six times at the fleeing robbers.

10 Amendments Win; 15 Lose

TEN AMENDMENTS... A

The vote on several of the most important amendments was as follows:

Liquor regulation, yes 212,609, no 292,916; Usury law, yes 151,966, no, 127,259; University of California, yes 154,718, no, 91,760; exemption cemeteries, yes 104,644, no 188,810; taxation exemption, yes, 111,121, no 184,002; land values taxation, yes 77,793; no 132,089; Health insurance, yes, 102,503; no 286,878; dentistry yes, 127,884, no 205,118; prohibition, yes 249,660, no 143,365; workmen's compensation, yes 149,661, no 143,365; and stockholders' liability yes, 114,464, no, 118,631.

BREAKS NOSE

A Drape, an employee of the Western Pipe and Steel Works suffered a break in nose yesterday, when said air motor burst in his face. He was treated at the Abbott hospital. He resides at the Windsor hotel.

SAM RIPLEY ARRIVES

Sam Ripley has sent word to Harry Plate that Ripley has arrived safely overseas.

Municipal Wharf Gets First Load

The first carload of canned goods consigned to the navy was unloaded in the Municipal Wharf yesterday and will continue until over a million cases will be stored in the wharf. This aggregates 10,000 tons.

It has been erroneously stated that the wharf was leased to the navy when as a matter of fact they are only storing their supplies there and are using and paying for it in the regular way.

A limitation has been put on the time when persons may visit and walk around at the Municipal wharf, as the city does not wish to be responsible for the safety of persons who may be hurt during the installations and activities there. Wharfinger Misner has been given power to keep people away.

During the loading of the first ship several hours will be given when people may visit.

The placing of the 17-ton traveling electric crane up on the rails in the Municipal Wharf was accomplished by the Richmond Terminal Company of which O. Zugg is the president.

This ticklish piece of work was carried out without any mishap. The huge crane which is 66 feet and 6 inches long was raised to a height of 26 feet in a slow but sure way.

Look Your Best

THANKSGIVING DAY

Dress Up - - - Clean Up

THE LATEST Coats, Dresses, Suits, Furs Sweaters, Waists, Skirts, etc.

Make Selections Now

GARFINKLE'S

SHOP FOR WOMEN

611 MACDONALD AVE

Pay Us LATER

BUILDING BAN HAS BEEN LIFTED

While no official word has been received as yet by C. E. Clark chairman of the Housing Committee or Secretary J. A. McVittie of the Priority Board relative to the lifting of the ban on the erection of buildings it is stated that the erection of public buildings costing up to $25,000 and residences up to $10,000 may be erected without the government permit. Both officials expect confirmation today.

Chairman Clark of the Housing Committee received a telegram from Washington yesterday, which states that registers of homes and rooms for rent are to continue until otherwise advised. Splendid work was accomplished by the committee in furnishing homes to war workers and others.

He also advised to take up the excess profiteering on houses and has named a committee to investigate all complaints along that line. The committee will meet either tonight or tomorrow night to perfect details and organization in the East Bay Water Company offices.

REDUCE CONSTRUCTION

The Rercules Powder Company, which was to erect fifty houses for employes at the plant has cut the number to twenty-five.

ONLY NINE NEW CASES REPORTED

The "flu" cases have been cut to nine cases and are going down every day and within a few days expect to cease altogether.

There were no deaths yesterday.

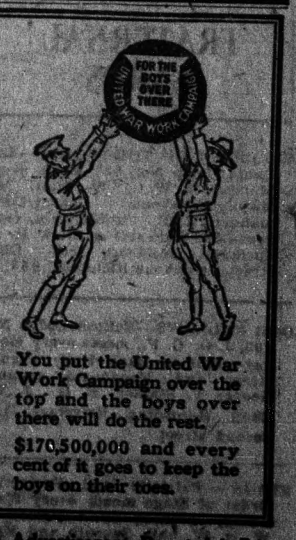

You put the United War Work Campaign over the top and the boys over there will do the rest.

$170,500,000 and every cent of it goes to keep the boys on their toes.

This Advertisement Donated by the FIRST NATIONAL BANK

THE RICHMOND THEATRE

THEATRE WILL OPEN SUNDAY

WITH SPECIAL VAUDEVILLE

AND PICTURE SHOW

IN CELEBRATION OF THE

END OF THE EPIDEMIC

NOTICE TO CREDITORS.

IN THE SUPERIOR COURT OF THE STATE OF CALIFORNIA IN AND FOR CONTRA COSTA COUNTY.

In the matter of the Estate of Longo Dailey Laithe, Deceased.

No. 4447.

Notice is hereby given by the undersigned, Administrator of the estate of Longo Dailey Laithe, deceased, to the creditors of and to all persons having claims against said decendent to file them, with the necessary vouchers, in the office of the clerk of the Superior Court of Contra Costa County, State of California, or to exhibit them, with the necessary vouchers, to the said Administrator at the Law Offices of J. E. Rodgers and A. F. Bray, Brown Building, Martines, Contra Costa County California, which is hereby designated as the place of business in all matters connected with said estate, within four months after the first publication of this notice.

Dated October 13, 1916.

CHARLES E. DALEY,
Administrator of the estate of Longo Dailey Laithe, Deceased.

J. E. Rogers and A. F. BRAY, Martinez, Cal., Attorneys for Administrators.

First pub. Oct. 19; last pub. Nov. 16.

10% Discount

To All Men In Uniform

Who Eat At

The Tivoli Cafe

509 MACDONALD AVE.

I HAVE HELPED

hundreds of women with Glasses made for Reading, Writing and Sewing—Why not you?

DR. C. R. BLAKE

Eye, Ear, Nose and Throat

704 Macdonald Ave., Upstairs.

Open Afternoons and Evenings

And by Appointment

If they don't fit you can't have them

23rd Street Market

FRESH, CURED AND SALT MEATS

FRESH FISH EVERY FRIDAY

23rd STREET Near Clinton

FRATERNAL CARDS

WOODMEN OF THE WORLD—Log Cabin Camp No. 627 meets every Monday in W. O. W. Hall, 707 Macdonald avenue. Consul Commander, R. H. Cunningham, residence 520 Ohio street. Clerk, H. L. Springer, residence 101 Ohio street, telephone Richmond 953.

ODD FELLOWS—Eclipse Lodge No. 402, I. O. O. F., meets every Monday night in Bank Hall, Eighth street and Macdonald avenue. George T. Stanley, N. G. J. W. Shell, Recording Secretary, 136 Second street.

STAGS—Patriotic and Protective Order of Stags meets every Wednesday evening at 8 o'clock in W. O. W. hall, Seventh and Macdonald. Visitors always welcome. H. L. Springer, Recorder, 101 Ohio street. C. E. Carterville, Exalted Director.

Try the News for Results.

The Richmond Daily News

SUBSCRIPTION PRICE
One Year $3.50
Six Months 2.00
Monthly By Carrier ..... .40

RICHMOND PRINTING & PUBLISHING CO., PUBLISHERS

F. J. HULANISKI ..... Editor and Manager

Entered at Richmond, Cal., Postoffice as Second Class Mail Matter

Phone Richmond 52 250 Sixth Street

Official Paper of the City of Richmond

BILLIONS TO PAY

Germany now has a bonded debt of thirty billions. These bonds were subscribed and paid for by the German people to carry on the most unholy and damnable war against humanity the world has ever known.

This thirty billions will not be a marker to the indemnities and reparation Germany is now going to be called upon to make, for the rehibilitation of Belgium and France and to pay England and other costs. This latter obligattion must be a first mortgage on the industries of Germany until the debt is paid, with interest, and as she cannot pay all that and redeem the war bonds sold to her people, her people will just naturally have to wait many years and probably forever, for their money.

This is all right and just. Bleeding Belgium and France have the first call, and the German people who put up billions for that awful war crime against the world have no sympathy coming and deserve to lose it.

FOR THANKSGIVING DAY

Thank God that the stream of blood that has deluged the world for four unspeakable years has been stemmed!

Thank God that millions of human lives have been saved from the maw of the military monster that today lies stark in the gore of the countless millions it has sacrificed!

Thank God for the surcease of anxiety that has come to myriad mothers' hearts, to wives and fathers and sisters and all the host of beloved ones who lived in ceaseless dread while war prevailed!

Thank God that that black list of casualties, which every pair of human eyes in the civilized world has scanned with such dreadful interest every day, will appear no more!

Thank God that the world has been saved from the dominion of a madman's ambition—an ambition which planned to perpetuate itself in human blood!

Thank God that the victory which is ours is a victory over war itself!

Thank God that the business of killing shall cease to occupy us all; that our efforts shall no longer be concentrated upon the production of instruments of death!

Thank God that we of America, who providentially have been removed from the zone of devastation, are able to succor and sustain the stricken peoples of Europe!

Thank God that He has given us Peace! —S. F. Bulletin.

We used to keep our windows closed
And wept in sheer despair
When some one pulled one down an inch,
Admitting some fresh air.

Lots of fellows give the glad hand who never give anything else.

If you don't do it, you won't have to live it down afterward.

And now the Sanjak of Novibazar, whoever in blazes he is, has declared war.

DENTAL ETHICS

We are in receipt of a resolution just past by the California Dental Association, which goes on to say that the newspapers are misinformed as to the Association's attitude toward advertising, and that it is not opposed to advertising professionally, as such, but is only opposed to untruthful and bombastic advertising.

They cannot put any such stuff across on the press. The newspapers are not misinformed at all, but are dead on to the dentist, and have been for many years. They are not opposed to all the free puffs the newspapers will give them, but they are very much opposed to any advertising they have to pay for. As proof of this take up the newspapers everywhere and note the absence even of their professional cards, which they could carry for $2.00 a month.

Professional ethics are just like any thing else—it can be run into the ground and broke off, and that is just what the dentists have done. There is such a thing as too much of a good thing.

We did not take any part in their recent amendment fight, not being particularly interested one way or the other, but we do not hesitate to say that the dentists of this state have never in their lives did the fair and square things by the newspapers. Without the press the state never would have had no teeth to pull, but they have never given a dollar or cent to show appreciation of that fact.

The best argument for prohibition is that all the various rich booze interests oppose it.

Being willing is not enough nowadays. You have got to deliver the goods and produce the results.

New vaudeville joke: Why is lemon pie like a slacker. Answer: Because it is yellow all the way through and hasn't enough crust to go over the top.

The fellow with the lemon shade gloves and purple socks doesn't seem to realize that decorations are for women and Christmas trees.

Sometimes one would rather listen to a fluent and interesting liar than some chap who is always blurting out a lot of painful truths.

How can we expect our politicians to be straight and honest and capable? If they were straight and honest and capable they wouldn't be politicians.

Most of us would like to be taken on top of a mountain and offered the earth as temptation, just to see how it feels, and a lot of us would cinch the bargain.

Is the fact that newspapermen and preachers are poorly paid an exemplification of the cussedness of newspapermen and preachers?

Whiskey has killed more people than war. You think you are smarter than they, but you are not. They all thought they could beat the game, also, but they are dead now, just the same.

LEE IS READY

George Lee has passed all of his tests and received his commission in the Y. M. C. A. work overseas, but has not received his transportation and does not know as yet whether he will be sent or not.

COMING EVENTS

November 27—Redmen's Annual Powwow East Shore Park. Tickets 50 cents. Ladies complimentary. Dancing, free refreshments, banjo jazz music and dance until 1 p. m.

WINTERS IN COURT

Adolph Winters was arraigned this morning before Police Judge C. A. Odell on a charge of not wearing a "flue" mask. He demanded a jury trial. His case was set for next Tuesday morning.

THAMFETTI FUNERAL

The funeral of Joseph Tramfetti of 220 Pacific Avenue was held yesterday afternoon from the Curry undertaking parlors. The interment took place at Sunset View cemetery.

DRAFTED MEN

Present a portrait of yourself to the old folks or your sweetheart before you depart for "Over There."

PORTRAITS IN OIL $15.00

Painted from life in full colors.
Satisfaction Guaranteed.
Write or call for appointement.

Home: Stege, Cal.
FRANK GERITZ
Portrait Artist
Studio: 575 So. 30th St.

Professional Cards

Phone Rich. 94. Open Evenings
DANIEL BARTON
Attorney at Law
Notary Public, Damages, Probate, Land, Mining, My Specialties
607 Macdonald ave., Grant Bldg.

HIRAM E. JACOBS
Attorney at Law
First Nat. Bank Bldg. Rooms 5-6
Tel. Rich. R-545. Richmond

C. A. ODELL
Attorney at Law
607 Macdonald ave., Richmond
Phone 422

Phone Rich. 429.
BERT CURRY
Undertaker and Embalmer
332-336 11th St. near Macdonald

E. B. SMALLWOOD
Undertaker and Embalmer
Deputy Coroner
727 Macdonald. Phone Rich. 112

J. N. LONG
Plastering Contractor
Estimates Furnished
327 21st St. Phone Rich. 1042

LESTER & WALKER
Real Estate—Insurance
Notary Public
Elks' Building
10th and Nevin

ZEB KNOTT
Contract Painter
Dealer in
Wall Paper, Paints, Glass

CHAS. B. WOOD
Notary Public---Insurance
Life, Accident and Fire
Office---502 Macdonald Ave.

Your Button—

We give you this for nothing — an absolutely correct diagnosis of your case. Then we prescribe the remedies to make you well. And all this at only a fraction of the cost of other doctors. We never fail.

and Diagnosis.

Come Now For Free Consultation
Office Hours: 10-8; Sundays 10-12
DRS. CHAN & KONG
Phone Oakland 9349
901 Clay Street, corner Ninth St.
OAKLAND, CALIFORNIA

Subscribe for the News

Mrs. Cedric Wright

Announces the opening of her

Violin Studio

in Richmond at

Eberhart's Book Store
Phone 217
or see
Mrs. Wright personally any Saturday after 1 o'clock

COAL

We have a large supply of AMERICAN BLOCK — CASTLE GATE — ROCK SPRINGS — HI HEAT — KING and LIBERTY

BETTER BUY NOW!

C. J. LAMBRECHT
Phone 1058 2219 Macdonald

Gold Mine Kitchen

519 Macdonald Ave.

This is where the eats are good, the service quick and the prices reasonable.

Try Us

TIVOLI RESTAURANT AND BAKERY

Catering a Specialty.

Merchants' Lunch, 11 to 2, 25c

Otto Keller, Prop.

509 MACDONALD AVE.

When you want to buy ELECTRIC LAMPS or MATERIAL, go to an ELECTRIC STORE—it means better goods, better service and right prices. See us.

Pioneer Electric Co.

Phone 17. 818 Macdonald Ave.

Three Important Things

Buy War Savings Stamps
Buy Liberty Bonds
Buy A Victrola

and keep up the National Spirit

All Good Investments

ADOLPH WINTERS
Has the Victrolas
1030 Macdonald Ave.,—Richmond

The War is Over and so is the "Flue"

HURRAH!

But the boys over there will be ther another year, and must be taken care of. Let us cheer those who made victory possible.

Only Five Days Left.

In which to get their Christmas Boxes in the mail. Time Flies

We have many appropriate articles for Christmas presents for the boys. Come in and let us show them to you. Incidentally we have suitable presents for everybody else.

LaMoine Drug Co.

Sixth and Macdonald TWO STORES Ninth and Macdonald

COMFORT WITHIN WHEN THE COLD IS WITHOUT

Cold without will also mean Cold within this winter unless provision is made for Gas Heating before it is too late.

A GAS HEATER

will fortify you against the discomforts that winter is sure to produce. Don't fail to get yours now, that you may enjoy its warmth and cheer all through the frosty days of winter.

Pacific Gas & Electric Co.

709 Macdonald Avenue Phone Rich. 821

News Classified Ads

FOR SALE

Some Good Buys

Look them over.

5 acres with good hard finished 4-room house, fenced, out houses, etc. Good land, near Richmond, for $3150. Part on terms or will rent same.

Apartment House furnishings clear. .....lease. Clearing $120.00 per mo. .....$3000.00 or will trade for resi dence if clear.

Rooming House furnishings clearing over $100.00 per month $2,250

5 Room Modern Cottage 2 lots for $2,500 or will trade $1300 equity for goor vacand lots.

A big snap.

59x120 feet a sacrifice for cash. We also have some good buys in 4, 5, or 6 Room houses, small payment down Balance on easy terms.

LESTER & WALKER
Elks Bldg., cor. 10th and Macdonald

WIRE STITCHER

FOR SALE at a bargain, one wire stitching machine, good as new. The News office has two and only needs one. Will take half value for the other one. Apply at this office. tf

6-room modern house, block and half from Macdonald. $3500. Part cash.
5-room house, garage; wind mill and tank, 40ft lot, close in. $3500. $85 cash, $25 per months.
Elegant 7-room house close in.
Garage—lot 50x112. Price $5000.
Corner Lot 57x100, street work paid. Price $900. $90 cash, $10 per month.

R. W. BYRN
Phone 756 909 Macdonald Ave.

WANTED—Girl for general housework. Apply to 731 Bissell Ave. 260-t2.

LET MAYERS DO IT

Mayers' American Cleaning and Dyeing Establishment at 1116 Macdonald avenue, is so well known in Richmond for many years past that it is probably needless to say that it is the leader in this line of business in this city. If you want your old suit made to look like new let Mayers do it. That's his business and he knows how. Incidently, he doesn't charge but very little. For further information phone Richmond 452. tf

MONEY MAKING INVESTMENT
Those having Liberty Bonds which they would like to convert into securities bringing in four or five times the annual dividends, can do so by consulting Lester & Walker, Elks Building, Richmond. The investment is safe, sure conservative yet highly profitable.—Adv. tf.

HOUSEKEEPING ROOMS TO RENT
—Furnished housekeeping rooms to let at 319 Washington Ave.—tf.

FOR SALE—A fine 5-room, close in cottage, almost in the center of Richmond; easy installments. See us at once if you want to capture this great bargain; it is just what you want.—W. H. SANFORD. Phone 921, Richmond. 58-tf

FOR SALE OR RENT

Good four-room house, partly furnished, for sale or rent at a bargain. Desirable location. Phone W. H. Sanford, Rich. 921. 234-tf

FOR SALE

Modern 5 room cottage close in, lot 30 x 140 ft., $2900, and easy terms makes it; a bargain.
We have a modern two-flat building, one block from business center, for $4200; a fine investment, nets 10 per cent, about one-half cash.
$2100.00 buys 2 houses and 2 lots 1t1-2 blocks from Macdonald ave. $500 down on both houses; balance like rent.
$375 buys one lot, improvements all in. A snap; fine location.
$700 buys one lot on Bissell avenue, near 16th street.
FOR SALE—5-room completely furnished house on 6th street, half block from Macdonald Ave. Lawn and berries. Price $3500. Some terms.

CONN BROS.

NOTARY PUBLIC—I make and acknowledge all kinds of legal papers, exemptions from military service, deeds, mortgages, contracts, leases, etc.; houses to rent; fire insurance. H. G. Stidham, 163 Washington Avenue. Phones: Office 868; residence. 920. 56-tf

SNAPS.

Double flat, 5 rooms each, 3-room in rear, one lot, on 22nd street; pays 10 per cent on $5,000. Sale price $3500 cash. Terms can be arranged.

Five room modern cottage, right in the center of Richmond, one lot. Can be had for $2,150. Small payment down, balance $20 per month and interest.

One lot on 9th street, 1 1-2 blocks off Macdonald avenue. Can be had for $750.00.

Five-room cottage and a 25 ft frontage, between Macdonald avenue and Bissell. $1765 cash.

32 1-2 x 92 1-2 lot, only 1 1¼ blocks off Macdonald avenue, for $750 cash.

J. H. PLATE
610 Macdonald Ave. 'Phone 170.

TO RELEASE SAILORS

WASHINGTON, Nov. 14. — The navy department estimated today that 50,000 men could be spared from the navy within the next two or three weeks.

As one means of releasing men, students of schools and colleges can apply for release to their commanding officers and the department policy will be to grant it.

PATRONIZE HOME INDUSTRY

Buy the Cement Manufactured in your County

Mt. Diablo Band

AGENTS

Tilden Lumber Co., Richmond, Cal.
Pillow Brothers, Richmond, Cal.
P. F. Johnson & Son, Richmond, Cal.
Pinole Department Store, Pinole, Cal.
Tilden Lumber Co., Crockett, Cal.
L. Anderson Co., Martinez, Cal.
Contra Costa County Lumber Co., Martinez, Cal.
Concord Ice & Fuel Co., Concord Cal.
Spencer & Ayer, Walnut Creek, Cal.
Danville Warehouse & Lumber Co., Danville, Cal.
Bay Point Building Material Co., Bay Point, Cal.
Diamond Brick Co., Pittsburg, Cal.
Antioch Lumber Co., Antioch, Cal.
Brentwood Lumber Co., Brentwood, Cal.
Adams Lumber Co., Oakley, Cal.

For prices or for information as to the use of cement Address

Cowell Portland Cement Comp'y

COWELL, CONTRA COSTA CO., CAL.

MAYOR LANE MAKES STATEMENT ON SALOONS

Editor Daily News:—Without desiring to rush into print relative to the opening of the saloons, I desire to briefly set forth the facts concerning the reopening on last Monday temporarily and permanently today. The saloons were allowed to open on last Monday from 3 o'clock in the afternoon until midnight upon the permission of the majority of the members of the city council.

The saloons were reopened this morning upon an order issued in writing by the health commissioner to the police department. This order is on file at the office of the chief of police. The reopening today was upon Dr. Blake's own initiative in removing the ban from all places that had been closed during the recent epidemic.

To my friends who wish to find out the truth, I wish that they would investigate. I realize that my political and personal enemies are using untruths in an effort to injure me and to these people I have no explanation or apology to make.

WILLIAM L. LANE,
Mayor of Richmond.

PEACE PROBLEMS CONFRONT NATION

WASHINGTON, Nov. 13.—The big problems of peace began to occupy the attention of the administration today. With fighting at an end the questions of what bureaus shall be continued, and what immediately wiped out, must be settled at once. It is expected that an announcement will be made on authority of the President very soon.

It is considered certain the administration will try to work out a plan that will retain the powers of certain of the biggest war bureaus while abolishing them as separate units. The food administration is to be absorbed by the Department of Agriculture, as soon as it can be done without danger.

The fuel administration's work eventually will be taken over by the Department of the Interior.

The majority of the various boards that have come into being for the period of the war will have to be held over despite the demand of Congress that they be abolished.

Officials said today that as soon as a comprehensive survey could be completed the raw materials now being sent to munition plants will be switched to so-called non essential industries. For instance the biggest industry of the nation, the automobile organization, has been handicapped to such an extent that the manufacture of new cars was to have ended on Jan 1. This will be changed now Building work also will now start up again.

MASSES DEMAND HEAD KAISER WILLIAM

PARIS, Nov. 14.—Will Wilhelm lose his head, be banished or be allowed to disappear?

Public opinion here is divided and high officials apparently are almost unanimously Wilsonian in their attitude. The majority of the masses seemingly rebel at the escape of the former kaiser, who was regarded as the principal artery of war and the murderer of 20,000,000.

REALTY TRANSFERS

Daily service to the News by the Richmond Abstract and Title Co.

Order Com. Sale—Estate of Hugh Gibson, deceased to Adam Gibson, $14,000, N one eights, section 3 SW 1-4, sec 3, T 1 SR, 2 E.

Chat. Mortgage—J. Jay Miller, to Bank of Concord, one auto, $100.

Deed—The Richmond Company, Inc., to John Thos. Wilson, lot 10 block 20, Andrade Home

Mortgage—Claude Giguous, to Richmond Development Company lots 18 and 19, block H Harborgate Subdivision.

Deed—The Richmond Development Company, to J. L. and A. B. d'Asevedo, lots 18 and 19, block H, Harborgate Subdivision.

Deed—D. W. and Genevieve E. Ingram, to H. Struven, lot 27, block 1, map 1, Canal Subdivision.

Deed—Geo. E. Butler, et al, to E. E. Jones, lots 10, 11, 1, 2, 3, 4, 5, 6, E. A. Smith's Subdivision, San Miguel.

DRAFT BOARDS WILL DEMOBILIZE TROOPS

WASHINGTON, Nov. 14—Returning demobilized soldiers into industries through local draft boards are being worked out by Provost Marshal General Crowder today.

Under Crowder's plan, which is tentative and still without formal approval of the War Department, soldiers will be discharged only as fast as their local boards can find jobs for them to step into.

Each local board would act as a soldiers' employment agency until demobilization of the whole national army was complete.

The system would return the soldiers to civil life by exactly the same course as they were taken into the army. Rough details, as being worked out at General Crowder's office, follow:

Each board has a record of the jobs the soldiers left when they joined the army, so the first step would be to ask the former employer if he wishes to reemploy the men.

All employers would be asked to list their labor needs with the local board and the kind of work the soldiers can do ascertained.

If a local board informed the commander of a demobilization camp it would place fifty machinists, that number of men coming under the jurisdiction of the board making the request could be discharged from the army directly into jobs.

Congressional members who were advised of Crowder's plan today endorsed it, declaring it was the only way so far suggested for demobilizating an army of millions of men without a sudden glutting of the labor market and consequent disturbances in every community in the country.

FOCH AND HAIG ARE HONORED BY U. S.

PARIS, Nov. 14:—Messages of congratulation and gratitude from President Wilson and the American people were presented to Marshal Foch, Marshal Joffre and General Petain yesterday by General Pershing, who also has decorated the three French military leaders with the American Distinguished Service Medal.

General Pershing today went to British main headquarters, where he will present the medals to Field Marshal Sir Douglas Haig.

MORE CREDIT FOR ITALY

WASHINGTON, Nov. 14.—An additional credit of $100,000,000 for Italy was announced today by the treasury. This will be used largely to pay for foodstuffs and war supplies already ordered by the Italian government in this country and in process of manufacture or export. Italy's aggregate loans from the United States now amount to $1,160,000,000 and those of all the Allies $7,912,976,666.

SING NEW VERSION OF "OVER THERE."

George Cohan's stirring war song "Over There," was brought up-to-date today by C. L. Delmar, San Francisco man.

The revised version of the song with due apoligies to Cohan follow:

Over here! Over here!
Let's rejoice, let's rejoice over here,
For "Our Boys" did do it,
"Our Boys" did do it,
They licked the Germans over there.
Over here! Over here!
Give them three cheers for "Our Boys" over there
We will greet them
We will hug them
As they march back home from "Somewhere Over There."

FEAR BOLSHEVISM FAST SPREADING DISORDER

WASHINGTON, Nov. 14.—Fear of a Bolshevik wave in Europe is browing in diplomatic circles here today. For some time diplomats have foreseen such a possibility and have been urging that troops be maintained to police the worst centers.

RAILWAY CONFERENCE

Mayor Davies of Oakland has called a conference of the mayors of east bay cities for Saturday morning to discuss the proposal to buy the car lines in the cities.

GET LICENSE

A marriage license has been issued in Oakland to John Sanders, 40, Richmond, and Elizabeth T. Jepsen, 25, Oakland.

Subscribe for the News.

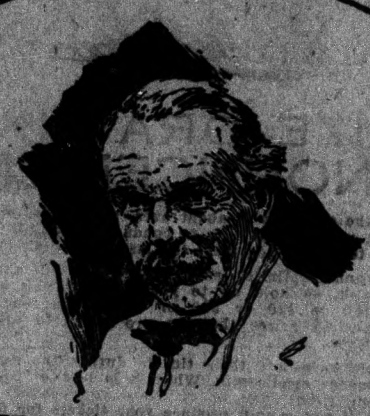

"IT gives me the greatest pleasure to testify that the work has been conducted upon the broadest lines of service, not merely to the gallant soldiers of the army of the great Republic of the West, but to all they could assist. The high quality of character of those conducting this work needs no praise, but I affirm that in my opinion it would have been impossible to have afforded the boys that inspiration and succor they need—and which they so richly deserve—without your efforts."

—*A. Lloyd George*
Prime Minister of Great Britain

UNITED WAR WORK CAMPAIGN

FOR THE BOYS OVER THERE

WAR DRIVE CAPSULES

What have you done for the boys n this United War Work Campaign?

Have you done your just share toward sending them a smile?

Jew, Catholic, Protestant or Gentile, no matter what belief, or creed you may be, here is your chance.

All will be benefited by this outstretched hand of comfort that is so non-sectarian that it is democratic in scope.

What does the Catholic boy care whether he goes into the Y.M.C.A. hut for a bit of comfort that is for the use of all the boys "Over There" regardless of creed.

What does the boy of Jewish parentage care if he has to rely on the Salvation Army for his bit of pleasure.

The boys on the other side of the pond don't give a snap of the finger who dispenses the smiles.

But they sure do need those smiles and wee bits of comfort to pull them safely through in frigid France, in a climate such as they have not been used to in California.

It is up to use to brace them up and buck them up, and all we have to do to accomplish this is to raise $23,000 among a population of 20,000 people.

Have you made your contribution yet? If not, have a heart, and go to headquarters with your little donation. Get there today, for the time is short.

WILSON AND GEORGE AGREE

WASHINGTON, Nov. 14.—President Wilon and Lloyd George stand squarely together on the main problem of peace — justice, without revenge or greed.

At the same time, the two nations are working out separately, but in many respects with the same ideas at the fore, the problems of reconstruction.

REVOLT SPREADS ALL THROUGH RUSSIA

BASEL, Nov. 14.—The revolutionary movement is spreading very strongly in East Prussia. A semi-official dispatch from Berlin reports that Koenigsberg, Allenstein, Insterberg, Gumbinnen and Loetzen are in the hands of the revolutionists. Governor von Batocki of Posen, former German food minister has put himself at the disposal of the revolutionists.

BASEL, Nov. 14.—The revolutionary governments in Rastatt, Heidelberg and Mannheim, have summoned the grand duke of Baden to abdicate.

SWITZERLAND SUFFERS

LONDON, Nov. 14. — Disorders have broken out in the general railway strike in Switzerland and a battle has been fought in the streets of Zurich said a Berne dispatch to the Daily Express today.

The Zurich fight was between Bolsheviki strikers and troops. The traffic in Switzerland is badly crippled today.

Subscribe for the News.

LABOR NOTES

PAN-AMERICAN LABOR CONFERENCE IN TEXAS

LAREDO, Tex., Nov. 14.—Comprehensive plans for organization of labor through local, state and national federations were discussed here today at the first session of the Pan-American labor conference.

Settlement of labor unrest in Mexico, Cuba, Porto Rico and other South and Central American republics was the end sought in the plans.

The new federations will be affiliated with the American Federation of Labor.

CREATES BOARD TO HEAR GRIEVANCES

WASHINGTON, Nov. 14. — The railroad administration today announced the creation of a board of railway adjustment, No. 3. It will handle grievances of the railroad telegraphers, switchmen, railway clerks and maintenance of way employes.

TO HALT STRIKE

ATLANTA, Ga., Nov. 14—Efforts were made today to reach approximately 18,000 railroad telegraphers throughout the southeast, instructing them not to strike today.

55,000 STRIKE IN N. Y.

Fifty-five thousand garments workers are on strike in Greater New York and nearby New Jersey cities today, demanding an eight-hour day and a 20 per cent increase in wages.

Twenty thousands workers who are making uniforms for the army and navy have remained at work.

TO WITHDRAW MEMBERS

LONDON, Nov. 14.—The British labor party at a conference today decided by a large majority to withdraw its members from the cabinet at the close of the present parliament, which is expected to take place shortly.

HOMES IN NEED

The scarcity of houses is brought home every day to the realty men by having 30 or more calls made everyday for empty houses and apartments. The population of the city would be nearly twice what it is if moneyed men and contractors and lot owners would get together and erect homes for the thousands of men employed in the various industries of the city.

THE NEW HUN LEADERS

COPENHAGEN, Nov. 14. — The following members, it was reported heretoday constitute the new German cabinet:

Wm. Friedrich Ebert, premier and minister of the interior and military affairs; Hugo Haase, minister of foreign affairs; Philip Scheidemann, minister of finance and colonies; Wilhelm Dittmann, minister of demobilization, transport, justice and health; Landsberg, minister of publicity art and literature, and Richard Barth, minister of social policy.

The Big Store

PRIZE DRAWING ANNOUNCEMENT

Now that the epedemic is about over, the health authorities will permit us in a few days to conduct the public drawing which was to have taken place the last day of October.

While we cannot definitely set the day yet it will undoubtedbe next week, so hold on to your tickets. You may win $100 or $50 or $20 or $10 or some other one of the nfifteen splendid prizes that we are going to give away absolutely free.

Some people have lost their tickets during the excitement of the influenza epedidemic. While it is best of course not to lose your ticket, you do not lose your chance on the prizes even if you cannot produce your tickets for ur dupli_ During thecate has yur name and address on it

During the few days remaining until we can hold the drawing you can still obtain tickets with each purchase at THE BIG STORE so make the most of your opportuni_ties and get all the tickets you can—you may be one of the lucky prize winners.

This drawing which is being conducted exclusively by THE BIG STORE and which was arranged to celebrate the stores third anniversary should not be confused with any other drawing. We are putting up all of the fifteen prizes our_selves and they will be awarded only among purchasers at THE BIG STORE.

THE PRIZES

1st Prize	$100 LIBERTY BON	6th Prize	$5MDSE. ORDER
2nd Prize	$50 LIBERTY BOND	7th Prize	$4.50 MDSE ORDER
3rd Prize	$20 CASH	8th Prize	$4.00 MDSE ORDER
4th Prize	$10 CASH	9th Prize	$3.50 MDSE ORDER
5th Prize	$5 CASH	10th Prize	$3.00 MDSE ORDER

15th Prize $2.00 MDSE ORDER.
11th Prize $2.50 MDSE ORDER
12th Prize $2.50 MDSE ORDER
13th Prize $2.50 MDSE ORDER
14th Prize $2.00 MDSE ORDER.

"Is Your Name Written Here?"

Harry Marcus and Fred LaMoine were around yesterday afternoon taking money away from people just like shooting fish in a rain water barrel. They had it in every pocket. We saw 'em coming and hid out in the back yard flower garden.

Mrs. C. J. Lambrecht, who has been very ill, is now convalescing, and C. J., is correspondingly happy.

The Big Store announces in this issue its grand prize drawing winners, which is interesting reading. Marcus would just as soon give away prizes as to eat a Thanksgiving turkey dinner.

Judge Hannum went up to Martinez yesterday on a lot of law business.

Better get your coal and kindling in, there is going to be a lot of wet rain.

Frie Chief Fred Lamoin got some medicine at the corner drug store last night for his automobile, which he insists has the "flu". It has traveled according to the indicator 6,000 miles and that is enough to make anything tired.

Gee but we do wish this "flu" business would get out of town, so we could all get these diapers off our muzzles!

Just two days before peace was declared, Joe Wolfe got word by wire that his mother's brother, Corpal Hugo A. Jones had died, at Lemoore, Cal. The mother is prostrated over the sadness of it.

Rev. Thos A. Boyer was in Oakland yesterday conducting a funeral over the remains of an old friend.

Attorney Alvarado was in San Francisco on business yesterday.

Miss Milvina Simmons is enjoying a vacation with ner sister, Mrs. Kenny at Stockton.

Mrs. J. L. Johnson is confined to the Cottage hospital with a severe case of pneumonia.

Mr. McCausland of San Pablo is suffering with a light touch of the "flu."

Misses Alice and Louise Anderson are the latest fair arrivals from Fresno and will continue to grace our city with their beauty.

Mrs. Wallen Perkins the daughter of Mrs. Fred Zimmerman arrived here yesterday from New Mexico, to be at the bedside of her ailing mother. She will stay here all winter.

J. P. Sandberg who had been working on a large contract at Milbury, California, has returned to Richmond again.

Julius Stiefvater has just got in a big barrel of good old fashioned mince meat, and lots of cranberries, celery, jams and other Thanksgiving fixin's. He figures that everybody will be so thankful the war is over that the demand will be heavy for the Thanksgiving dinner stuff, and so it will.

Five cents per copy will be paid at this office for the Daily News of Nov. 3. Little boys get busy.

THANKSGIVING PROCLAMATION

....We all have so much to be thankful for this fall that an extra large and good dinner is going to be necessary to fill the bill for the THANKSGIVING DINNER.

We have just received and will keep constantly in stock for great occasion barrels of MINCE MEAT, more barrels of red CRANBERRIES, PLUM PUDDINGS, YELLOW PUMKINS for the PIES, CELERY, NUTS, FIGS, FRUITS OF ALL KINDS and in fact everything in our line necessary for the THANKSGIVING DINNER.

ALL PRICED RIGHT

STIEFVATER'S
TWO BIG STORES

801 Macdonald Ave. Phone Richmond—83
115 W. Richmond Ave. Phone Richmond—41

DUCK SEASON IS NOW ON

ARE YOU READY—SHELLS, GAME BAGS—EVERYTHING FOR THE SPORTSMAN
SHOT GUNS RENTED
LOU W. SCHROEDER
HARDWARE AND SPORTING GOODS
604 Macdonald Avenue

Byers' Ice Cream Parlor

During war times, keep cool. The coolest place in Richmond, and the best place to get something delicious in the way of Ice Cream, Sodas, Milk-Shakes, and other "coolers," is at the Byers parlors, newly added to and enlarged, at

1010 Macdonald Avenue

Choice Candies, Cigars and Tobaccos, Newspapers and Magazines. Your patronage will be appreciated.

WEAR YOUR MASK

Ditch the "Flu" and get ready to go to school. Special courses for winter at reduced rates. Enroll before November 30th.

Richmond Stenotype Business School
803 Macdonald Avenue Phone 240

SOUP STRAINERS GROW A LA HOT HOUSE

Many are the surprises that will be sprung when the "flu" masks are to be abandoned. For many a curious transformation is taking place behind the protective layers of the harem cloths.

For instance little Charles Chaplin mustaches have been faithfully nurtured and brought to bloom by self conscious young men. These amateur soup strainers will be flashed into view when the masks come off, if in the meantime the aforementioned young men will not lose their courage and with it their trick moustaches.

SUBMITS TO OPERATION

Miss Cora Majott, 1516 Macdonald Avenue, submitted to an operation yesterday for the removal of tonsils and adenoids. Dr. Hall Bestal was the physician.

VISITS IN RICHMOND

Mrs. Francis Downer of Oakland spent the day yesterday with her sister-in-law, Miss A. M. Downer of Point Richmond, expressed delight at the city's growth.

MARTINEZ GETS MORE "FLU"

The city trustees met in special session this afternoon at 4:00 o'clock at the request of the Shell Company to consider the influenza situation here and to take further stops it is said to stamp out the epidemic. It was generally believed that the "flu" was curbed there effectively, but later reports tell of many new cases developing at the refinery.—Martinez Gazette.

If you want to get rid of the "flu" shut up your grog shops. You will never head it off until you do.

TO BUILD SYSTEM

Removal of non-war construction restrictions will make it possible for Martinez contractors to start work on the new water system in the spring.

LOOTED HOTEL ROOM

Oakland police are looking for a man who registered at Hotel St. Marks, as Henry Allen, Richmond and who stole all of the bedclothing in the room.

TO RESUME SERVICES

Services will be resumed at St. Johns Catholic church at Stege on next Sunday morning with a 10 o'clock mass.

HONOR ROLL OF EPIDEMIC WORKERS

Now that the epidemic which raised such havoic here is about ended it is timely to mention the many hard workers who have contributed unceasingly towards the abatement of, and control of the influenza and so willingly ministered to the ailing and stricken.

The News, under this head will run every day the names of these workers who are to be thanked and honored for their unstiting labor. While it does not in any way expects to mention all such, it will try to do its best and will probably succeed with the help of our readers. So please tell us of any whom you know and think belongs to this column.

Mrs. Katherine Smith

Mrs. Smith the always zealous workers of the Richmond Club conceived the idea of turning the clubhouse into a Red Cross hospital and who acted as manager of same, working early and late so that suffering "flu" victims may have the best care possible, till she was herself stricken.

Mrs. J. B. Ogborn

The wife of our Councilman, Mr Ogborn, spent every waking hour of her day in the kitchen of the Red Cross hospital cooking the many delicacies that were fed to the ailing is considered the hardest worker of all. Her housework was turned over to her little daughter.

Dan Noziglia

Of whom it is said: That he was worth his weight in gold. Which is some compliment, as Dan is no lightweight. Dan was at the hospital everyday carrying "flu" patients from the ambulance all day willingly and gladly. Imparting a word of cheer as he did. There was not a harder worker there.

Mrs. W. J. Caesar

The wife of Dr. Caesar until a short time ago a popular physician here. She returned from Santa Cruz and volunteered her services to the Red Cross hospital and helped many a sufferer through an agonizing night as night nurse.

Jim Arnold

Without hesitation jumped right in and organized the men nurses, when call for them was issued; chipped right in and helped wherever he could at all times.

Watch for others in this series in The News, everyday until all are honored.

Money Loaned on paid up Liberty Bonds

90 per cent on face value of 1st issue
85 per cent on face value of 2d and 3d issues.
7 per cent interest. No other charges.
Cash without delay.

JOHN NICHOLL COMPANY, 488 Ninth St.
Oakland, Calif.

In complying with the orders of the Council of Defence To save Man Power we have discontinued our Deliveries until further Notice.

Buy W. S. S.

AND SUBSCRIBE YOUR UTMOST TO THE UNITED WAR WORK

Richmond-CentralMarkets
O. R. LUDEWIG, Proprietor.

EGAN'S 917 Macdonald Ave.

The Store of Practical Christmas Gifts.
For Men, Women, Children & Infants.

Let us show you our goods and our attractive prices

We have special bargains this week in Blankets, Coats, Sweaters and Waists.

EGAN'S
3 Doors West of Elks Building
917 Macdonald Ave.

WORK CONTINUES AT MARE ISLAND

The end of the war has not changed the plans of the Navy Department. Many new warships are still to be completed and much repair work will be required to maintain the present navy.

Mechanics, helpers and other classes of employes are still urgently needed at the Mare Island navy yard.

A new wage schedule has just gone into effect, providing generous increases in all ratings.

Full information may beobtained at the branch office of the Labor Board for Mare Island Navy Yard, room 406. Grant Building, corner Market and Seventh Streets, San Francisco. Applications may also be completed and filed at that office without expense.

BURNS HAND

R. W. Reichert of 239 Second Street burnt his right hand yesterday, suffering a two degree burn. He was treated at the Abbott hospital.

MRS. ROE HONORED

Mrs. Lulu Roe, popular member of Richmond Circle, Ladies of the G. A. R. has been honored by the grand president of the order with an appointment as assistant national corresponding secretary.

Mrs. Roe was the first president of Richmond circle and has been active in all its enterprises.

MOTHER AND DAUGHTER COME TO AGREEMENT

Following her return to this city, Miss Evelyn Cozzo the differences between the young woman and her mother were adjusted satisfactorily and Mrs. Cocco returned to her position as a governess in a San Francisco family.

CALL FOR DISHES AT ONCE

All of the dishes, household goods etc., loaned to the Red Cross hospital have been removed to 324 Macdonald Avenue adjoining the Pioneer Electric Company and the request is made that the owners call for their property at once.

TOE BROKE WITH IRON

O. Riss broke his toe yesterday afternoon at the Santa Fe yards, when he dropped a heavy piece of iron on same. He was treated at the Abbott hospital.

APARTMENTS

THE ANDRADE APARTMENTS
THE PRINCETON APARTMENTS
THE BROWN APARTMENTS
THE WATSON APARTMENTS
THE HUMBOLDT APARTMENTS

Consult us when in need of reservations. We have finished two new ones and intend to build more. Make your reservations early

THE RICHMOND CO.
S. F.—Wells-Fargo Bldg. Phone Sutter 4174.
Rich.—23d and Macdonald Phone Richmond 444.

Many Bargain Specials Always on Hand

SPIERSCH BROTHERS
PLUMBERS AND SHEET-METAL WORKERS
25 Park Place. Phone Richmond 863